

*Is all* **LUMBER**  
*"just lumber"*

*to You?*

It is to most folks. No reason why you should think otherwise unless you know from experience and technical training the difference between grades and the purpose for which each is best suited. But good designers and builders know and use the right grade for your particular job.

True economy in lumber is to purchase the grade best suited for the use you are making of it. To accomplish this you need do only two things. (1) Purchase the grade your architect, engineer, or leading contractor recommends, and (2) buy your lumber from the

**Deseret Lumber Co.**

2210 So. 7th East

Hyland 2130

1936

**EDGEHILL'S**

**CORNUCOPIA**

**DEVOTED TO OUR NEW HOME**

**ECKER STUDIO**  
photographers



Portraits With Personality



P. S. ECKER, Manager  
13 East First South  
Phone Wasatch 4939  
Salt Lake City

Your Neighbor Will Recommend

**Westminster Cleaners**

1507 So. 15th East Hyland 1998

Ask Them

**Cash Paid For Cars**

Or Will Sell Your Car On  
Commission

**GLEN C. BILLS AUTO MKT.**

925 So. Main Phone Hy. 651

**Try Our Delicious  
Ice Cream**

Made at our Factory  
14 Flavors

Rexall Preparations  
Kodaks, Films



**FOLLAND DRUGS**

Prescription Druggists  
Hyland 3347 15 East at Emerson  
Free Delivery 8 a. m. to 11 p. m.

WHERE'S GEORGE?



—gone to . . .

**CUTLER'S**  
Smart Men's Store  
36 So. Main

"Enough is enough," says George, "but I always get more value for my money at Cutler's. Their daily showing of the newest in Men's Wear is a 'blessed event' to me."

Try Your Casting Ability in the Genealogical  
Fish Pond

AND

Have Your Fortune Told And Tickle Your Palate  
With Home Made Candy In The Y. W. M. I. A.  
Booth

Carnival Novelties And Popcorn From The  
Primary



ANYTHING From The Seventies BEANO



The Scouts Will Furnish You Candy And Take  
Your Picture

DOZENS OF FREE PRIZES

## WARD BISHOPRIC



George L. Nelson  
Bishop

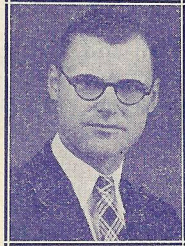

Elmer N. Christofferson  
1st Counselor



Perris S. Jensen  
2nd Counselor

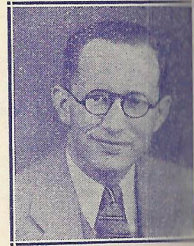

John H. Zenger  
Clerk

## WARD OFFICERS

HIGH PRIESTS—John H. Goddard, Pres.; L. O. Bingham, 1st Coun.; A. H. Chase, 2nd Coun.; Olof Lundwall, Secy.

SEVENTIES—Fred J. Bradshaw, Senior Pres.; George H. Gowan, Pres.; R. Verne Knight, Pres.; Ernest V. Monson, Pres.; Benjamin L. Farnsworth, Pres.; William T. Stuki, Pres.; George S. Nelson, Pres.; Heber G. Taylor, Secy

ELDERS—Melvin G. Pendleton, Pres.

LESSER PRIESTHOOD COMMITTEE—Norman Berndt, Supervisor; Forbes Don, Secy.; B. Tolman, Priest Supervisor; Geo. P. Renstrom, Teacher; Milton Jones, Deacons.

PRIESTS—Geo. H. Gowan, Jr., Pres.; Richard Wootton, 1st Coun.; Blair Bradshaw, 2nd Coun.; Jack Bingham, Secy.

TEACHERS—Conrad Monson, Pres.; Glenn Erickson, 1st Coun.; Rex Campbell, 2nd Coun.; Bob Leaver, Secy.

DEACONS—Clinton Miller, Pres.; Boyd Erickson, 1st Coun.; Charles Gowans, 2nd Coun.; Willard Van Fleet, Secy.

CHORAL SOCIETY—Geo. B. Bateman, Pres.; M. Vernal Denning, Conductor; Hazel Frank Sanders, Pianist; Harry J. Deardorff, Organist.

GENEALOGICAL SOCIETY—Glenn Y. Richards, Pres.; Lloyd Williams, 1st Coun.; F. J. Russon, 2nd Coun.; Helen Williams, Secy.

PRIMARY—Florence O. Wight, Pres.; Grace Hanson, 1st Coun.; Lula Parry, 2nd Coun.; Mildred Bradshaw, Secy.

RELIEF SOCIETY—Violet W. Duncan, Pres.; Mary W. Taylor, 1st Coun.; Radia Daynes, 2nd Coun.; Ethel T. Morgan, Secy.

SEMINARY—Hilda Bingham, Principal.

SUNDAY SCHOOL—C. H. Parker, Supt.; Morgan S. Coombs, 1st Coun.; L. Garrett Myers, 2nd Coun.; Dorothy Hardy, Secy.; Thelma Parry, Asst. Secy.

WARD TEACHING ORGANIZATION—M. P. Van Fleet, Pres.; Lorenzo C. Forsey, 1st Coun.; C. R. Felstead, 2nd Coun.

Y. M. M. I. A.—C. R. Done, Pres.; C. R. Walter, 1st Coun.; Albert W. Dorney, 2nd Coun.; Clyde Hardy, Secy.

Y. W. M. I. A.—Grace Berndt, Pres.; Eudessa Wagstaff, 1st Coun.; Elva O. Russon, 2nd Coun.; Verda Farnes, Secy.

*Compliments*

SALT

LAKE

TIMES

WE CONGRATULATE the people of Edgehill  
Ward on this splendid beginning . . . . .

POPE and BURTON  
ARCHITECTS AND ENGINEERS

## WARD BUSINESS DIRECTORY

C. L. Rockwood, Charter Oak Stove and Range Co. ....	1871 So. 13th East
Mrs. Pauline Woody .....	1905 So. 15th East
Karl A. Pannier, Engraver, S. L. Stamp Co. ....	1935 So. 15th East
Chas. A. Barrett, Slsm. Fabian Brokerage Co. ....	1841 So. 16th East
Geo. P. Renstrom, Slsm. Granite Mart .....	1865 So. 13th East
A. A. Henderson, Success Tire & Rim Co. ....	1833 So. 16th East
Elliot C. Taylor .....	1813 So. 15th East
Bruce McBride, Dentist .....	1323 E. 17th So.
Vern Knight, Cashier Deseret News .....	1551 So. 14th East
H. J. Deardorff, Slsm. West. News. Union .....	1447 Westminster
Geo. S. Nelson, Civil Engineer .....	1329 Westminster
Sherman C. Robinson, Building Materials .....	1598 So. 16th East
Geo. L. Nelson, Attorney .....	1620 So. 16th East
Chas. R. Done, Insurance .....	1791 So. 15th East
John H. Goddard, Paper Products .....	1535 So. 13th East
Leonard O. Bingham, Telephone Co. ....	1545 Downington
Samuel Morris, M. B. Barber Shop. Most Up-To-Date Barber Shop in Salt Lake .....	209 So. State
M. J. Jones, U. P. & L. Co. ....	1981 So. 15th East
Glen Y. Richards, Attorney .....	1570 So. 13th East
Frank V. Parrish, Real Estate .....	1427 Romona
Geo. B. Earl, U. P. & L. Co. ....	1441 Romona
Erwin Westbrook .....	1485 Romona
R. M. Flynn, Furniture .....	1527 Romona
Spencer Paul, Auto Mechanic .....	1446 Hollywood
H. H. Reiser, Ford Motor Co. ....	1458 Hollywood
Wm. H. Timmerman, Draftsman .....	1468 Hollywood
H. D. Gundry, Servicing of Elec. Equip. ....	1474 Hollywood
O. T. Burton, Freight and Passenger Agent .....	1405 Hollywood
W. J. Phillips, Slsm. Pembroke Co. ....	1425 Hollywood
Leonard H. Gibson, Carpenter and Cabinet Maker .....	1410 Redondo
Wm. G. Cedarloff, Painter .....	1416 Redono
T. S. Knaphus, Sculptor .....	1446 Redondo
Henry Lether, Sinclair Gas & Oil Co. ....	1520 Redondo
W. V. Denning, Studebaker Car Slsm. ....	1556 Redondo
N. G. Berndt, Wholesale Jewelry .....	1403 Redondo
Lewis Campbell, Neighborhood Night Watchman .....	1451 Redondo
Eimer W. Anderson, Train Service D&RG .....	1602 So. 15th East
Eva L. Hollberg .....	1607 So. 15th East
H. N. Garff, Principal of Wash. School .....	1534 Garfield Ave.
R. De Val Garff, Health Inspector .....	1534 Garfield Ave.
I. R. Morrison, Airplane Service .....	1549 So. 13 East
T. H. Stratford, Wholesale Plumbing .....	1603 So. 13 East
Henry S. Higgins, Credit Mgr. ....	1628 So. 13 East
Ralph Games, Tailor .....	1727 So. 14 East
W. E. Clark, Retired Merchant .....	1779 So. 14 East
Eugene Nicholes, Wool Buyer .....	1644 So. 14 East
Bion Tolman, Asst. Agromonist U. S. D. A. ....	1620 So. 14 East
Lloyd Williams, Shupe Williams Candy Co. ....	1588 So. 13 East
S. L. Crandall, U. S. Revenue Agent .....	1589 So. 13 East
Horace E. Taylor, Royal Crystal Salt Co. ....	1525 Logan Ave.
J. Parley Ridges, Photo Engraver Co. ....	1409 Bryan Ave.
Earl J. Glade, Jr., KSL Studio .....	1479 Logan Ave.
C. H. Parker, Axelrad Furn. Salesman .....	1603 So. 15 East
Russel Wight, Insurance and Surety Bonds .....	1458 Kensington Ave.
George F. McPhail, Printer .....	1981 So. 15 East
E. N. Christofferson, Com'l Elec. Equip. ....	1550 Garfield
Perris Jensen, Attorney .....	1443 Wilson Ave.

MEATS—GROCERIES

# SEWELLS

## UNITED STORES

FRUITS—VEGETABLES

## MR. INVESTOR

Build a Legacy with a High  
Grade ROYALTY

ROYALTIES—Pay Every Month  
They don't miss

Our Representative  
MR. M. G. PENDLETON  
Will Acquaint you with the Facts  
of How to Build a Legacy

ROYALTY SECURITIES CO.  
Phone Hy. 2266-M or Was. 6768

## WHO

SHALL BE YOUR QUEEN—

BETTY JUNE GRAMES of the M. I. A.

JOAN MORRISON of the Primary

JULIA MECHAM of the Sunday School

MARIAN TAYLOR of the Relief Society

or

LORRAINE BATEMAN Genealogical Com-  
mittee—Choral Society

A Diamond Ring From Anderson's Will Be  
Presented The Queen